Specification (Test Condition, 25℃)

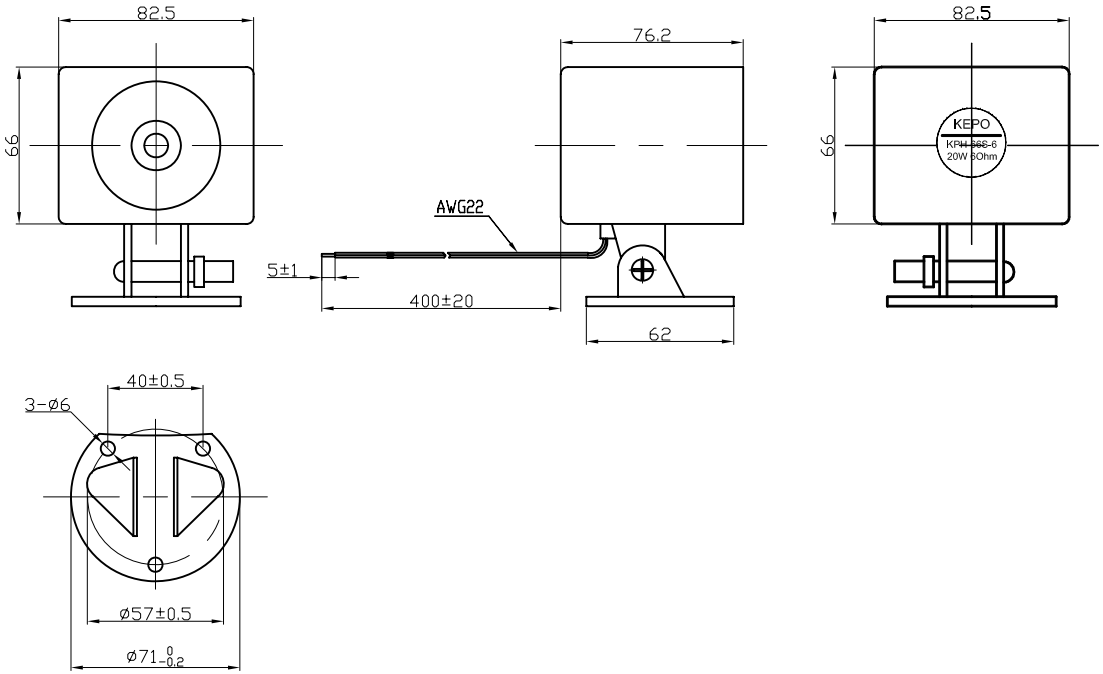

1. Housing Material/ Color.....ABS / Black
2. Voice Coil Impedance .....6 Ohm (at 1 KHz)
3. Voice Coil Dimension .....Ø 25.4 mm(Dia.)
4. Magnet Size .....Ø60*32*10 mm(Dia.*dim.*H)
5. Power Rating RMS .....15 W
6. Power Rating Peak .....20 W
7. Frequency Range 350-7000Hz
8. Resonant Freq. .....Fo. 1.0KHz ±10%
9. S.P.L. .....Min 95dB(at 1 meter, 2.449V,1000Hz)
10. Operating Temperature range .....-20 ~ +60℃
11. Wires Connection .....Black ,White(Non-Polarized)
12. Weight .....360 ±10 g

No.	DESCRIPTION	APPROVED	DATE

TOLERANCES UNLESS NOTED OTHERWISE
.X ±
.XX ±
.XXX ±
90° FORMED ANGLES +2° -1°

FIRST ANGLE PROJECTION

APPROVALS	DATE
DRAWN	
CHECKED	
APPROVED	06.10.23

KEPO NINGBO KEPO ELECTRONIC CO.,LTD
http://www.chinaacoustic.com

Electronic Horn
KPH-66S-6

UNIT mm | DWG NO. KP3.840.441.01

SCALE NOT TO SCALE | SHEET | VER 1.2